Do not wait until Tomorrow, Read the News in the Sentinel Today.

The Fort Wayne Sentinel.

The Sentinel has the Largest Circulation of any Paper in the State outside of Indianapolis.

ESTABLISHED 1833. THURSDAY, OCT. 29, 1891. PRICE TWO CENTS

Are you thinking about blankets? If so, it is an important thing for you to keep track of the changes in our Blanket Department, at all times, particularly now. Your wants seem to direct much for you here as in any Blanket Stock in the city. Thoroughly equipped for supplying your every demand. We want to say a word or so with you in reference to the stock. It is a new and fresh from the mills, we have given much thought to the mail attention to the selection and buying of Blankets this season. He "knows how" has a great deal to do with the price, and the best evidence that the price is right is shown by the fact—each morning the fleecy piles are built much as during the previous days. Come and be excited away under the golden rays of economy shining through present prices. If you are an expert on numbers, compare them with any on the market and you'll pass our statement—that it is not possible to buy better values in Ft. Wayne than we are offering.

GEO. D. WALD & CO.

—FOR—

Correct Styles and Low Prices

—Go to—

WM. MEYER & BRO.

Hatters and Gents' Furnishers,

34 Calhoun St.

Knox,

Youman

—AND—

Wilcox

HATS.

ROBERT SPICE.

WATERWORKS AND GENERAL - PLUMBING!

Natural Gas Fitting.

A full line of well pumps and pneumatic goods. Pumps, wind mills and Artesian Wells.

48 W. Main St.—Telephone 261.

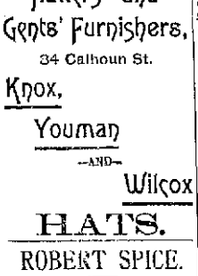

That's where we make a point of putting the cost of our Shoes—

Within Your Income—

We have the greatest possible faith in the principle of Rising Quality and Sinking Price.

Money's Worth for Money is what you are after, and we not only know it, but we'll see that you get it.

A shoe that will certainly give it to you is

Our Celebrated Line of Boys' BUTTON SHOES at

$1.50.

We warrant every pair of these goods to be made of

Genuine Veal Calf with Flint Oak Bottoms and Counters.

Sizes as large as 5½. What more can you expect for $1.50?

Do not fail to take advantage of such offerings.

Jacobs Shoe Store,

17 Calhoun St.

BLAINE WILL RUN.

Mrs. Blaine Says So, and That Settles the Question for All Time to Come.

CHICAGO, Oct. 21.—A special from Washington says: James G. Blaine is a candidate for the presidency, his health permitting, and Mrs. Blaine is the nominee on the track of President Harrison. The death of a lawyer son of a great statesman and the angry and revengeful determination of a sorrowing mother are today the greatest factors in the republican presidential situation. It has been learned upon authority which cannot be questioned, for the information comes directly from the principals to the affair, the details of a most remarkable story of a quarrel existing between the Harrisons and the Blaines, involving, in all probability, the future of both the president and the secretary of state as well as that of the republican party. One of the first reports which Mr Blaine made of President Harrison was the appointment of his son Walker, to whom Mr Blaine often referred affectionately as "Ned," as assistant secretary of state, a place which he occupied under the Garfield administration. But President Harrison refused to follow Garfield's example. He argued with Mr Blaine that it would be better for Blaine not to have his son in an official position near him, and that it would be bad for the administration thus early to set an example of nepotism. Mr Blaine was unexpectedly shocked and astonished at the president's refusal of so simple a request, and was too proud to renew it, and Walker Blaine was bitterly disappointed. Mrs Blaine was furious. Her anger at the man who had so needlessly and, as she thought, so cruelly humiliated her son and her husband was intense and unyielding. Not many months after Walker Blaine was dead. After the first hours of grief, Mr Blaine's anger at Harrison returned, intensified a hundred fold by scores. She declared over and over again that Walker's rejection by the president had broken his heart and his pride and led indirectly to his untimely death. From three distinct sources, each of them of unquestionable accuracy of information and trustworthiness, the correspondent learns that Harrison knows no more than any other citizen concerning the presidential intentions of Mr Blaine. Not one word has been exchanged between the president and his secretary of state on this subject. But Blaine is out for the presidency. Mrs. Blaine, who has spent her summer nursing her husband as far as possible toward strength and health has done so, not to have the gains thus painfully gotten by hard work in Mr. Harrison's service, but for the purpose of putting him in the presidential race. It is Mrs. Blaine who insists that he shall not ever exert himself in the state department, and she may be depended upon to carry her point. Harrison's hopes lie in Blaines physical weakness.

RECEIVERS WANTED

For the Poughkeepsie Bridge Company and Connecting Railways.

NEW YORK, Oct. 29.—Legal papers were drawn up yesterday intending to put the Poughkeepsie Bridge company in the hands of a receiver. A receivership is sought also for the connecting railway lines known as the Central New England railway system. The law firm of Wingate & Cullen represent the applicants for these receiverships, and their proceeding is to have formal suit begun by the Mercantile Trust company, the trustee's bonds of bridge and railroad corporations. The allegations upon which the demand for the receivership is based are that the companies are mismanaged, that illegal contracts have been entered into, and that a floating debt has been created beyond the power of the present managers to manager with safety to vested interests.

DISSATISFIED BALL PLAYERS.

Will Jump the League for the Association.

NEW YORK, Oct. 29.—Connor and Richardson, of the New York club, have been offered good inducements to sign to play with the Athletics next season. They are dissatisfied with the salary the home team has been paying them, and may jump to the association. Brouthers and Joyce, of the Boston association team, have accepted an offer from the Brooklyn league team. There is hardly a doubt but that they will play with Brooklyn next season.

CARROLL AND PRITCHARD

Matched, and the Battle Will be on England's Shores.

NEW YORK, Oct 29.—Jimmy Carroll, the Brooklyn middleweight, has arranged to fight Ted Pritchard, England's champion, for a purse of $2,500. Carroll will shortly sail for England. Jack McAuliffe intends to accompany him, and will have a go with some of the lightweight on the other side.

ROYALTY ON THE MOVE.

The Imperial Family Set Out on a Pleasure Trip.

COPENHAGEN, Oct. 29.—The czar, the czarina and other members of the Russian imperial family, the king and queen of Denmark, and the princess of Wales, accompanied by her daughters, the Princesses Victoria and Maud, left Denmark today on board the the Russian imperial yacht for Peidra thence by the imperial train to London traveling by way of Warsaw. It is expected that the king and queen of Denmark will stay at Tarbitz some time, to be present at the celebration at the silver wedding of the czar, and of their daughter, the czarina. Most excellent theory.

A METHODIST EVENT.

All the Bishops, Excepting Three, in the World Meet at Cincinnati in Convention.

CINCINNATI, Ohio, Oct 29.—An event to Methodists throughout the world will be the semi-annual meeting of the bishops of that denomination in this city during the next five days. All the bishops in the world of the Methodist church, save three, will be here. Bishop Thoburne, who is in India; Bishop Taylor, who is in West Africa, and Bishop John Vincent, of Buffalo, President of the Chautauqua assembly and chairman of the commission on national Sunday schools, who is in Europe, trying to regain his health, losing the only dignitaries who will be absent. The session opened this morning at 10 o'clock in the Trinity M. E. church, on Ninth street. The chairman will be Bishop Thomas Bowman, of St. Louis, the senior bishop, and Bishop Andrews, of New York, will be secretary. The sessions will be strictly secret sessions, other than the bishops being admitted. The first business that will occupy the attention of the bishops will be to review the works of the church throughout the world during the past six months. This includes all the foreign church work in the United States, as well as the missionary in foreign lands. Besides the consideration of a great many knotty questions of administration and problems of special importance. After the review of the work is finished, the matter of assigning the different bishops to conferences and fixing the time of same, is to be taken up. Next week the bishops will attend the meeting of the Church Extension, at Columbus, and on the following week they will be present at the general missionary meeting at Cleveland, Ohio.

FIFTY YEARS OLD.

The Prince of Wales Preparing for the Anniversary.

LONDON, Oct. 29.—The fiftieth birthday of the prince of Wales falls on November 9 and preparations are being made to have it royally celebrated. The corporation of the city of London is taking steps to entertain what the prince would like to do on this occasion and whether he would be satisfied with an address in a gold box, or some more substantial donation. Orders have already been issued to the government, army and navy, something out of line, and the grenadiers at Wimbsor will probably have a dinner they can eat for that day at least. The prince is said to be hesitating as to whether to court publicity on the occasion and his personal friends whisper that he is not at all proud of his age, and prospects in view of the fact that his mother's health is particularly good, and the chances of life are at least equal to those of Mr. Gladstone, who he was at his age.

THE RATED RASCALS.

Extort Money From Their Miserable Victims.

BOSTON, Oct. 29.—A pamphlet is in circulation defending the fees against the charge of extorting money from the Russian peasants. The writer of the pamphlet says that the real coining of the peasants is the class of rich peasants, who in some way have accumulated money, and who loan it at rates which does would be ashamed to charge, asserting from the hapless agriculturists both principal and interest to the last farthing. These extortioners are known as "koolaks," and are hated and dreaded by their victims.

FIRES RAGING.

Rice Lake Threatened With Total Destruction.

EAU CLAIRE, Wis., Oct 29.—2 a. m.—A report just received here from Rice Lake states that an extensive fire is raging in that town. Several buildings have been burned and the town is in danger of total destruction. Rice Lake is on the line of the Chicago, St. Paul and Omaha road, and is a thriving lumbering town of 4000 to 5000 inhabitants.

The Jury Disagree.

PROVIDENCE, R. I., Oct. 29.—The jury in the supreme court which has been listening to the evidence in the suit of the Abbott Run Mill company against the city of Pawtucket for $30,000 damages to its property through the breaking of the embankments reservoir in 1886, came into court late last night and said they were unable to agree upon a verdict. They were discharged.

Chess Tournament Arranged.

NEW YORK, Oct. 29.—Negotiations between Max Judd of St. Louis, and S. I. Lipschutz, of this city, for the proposed triangular chess match between these players and J. Showalter, of Georgetown Ky., have just been concluded. Play will begin in the first week in December.

Sentenced to Death.

TRENTON, Mo. Oct. 29.—Yesterday, after overruling a motion for a new trial, Judge Corrigan passed sentence of death on Joseph A. Howell, who murdered Mr. Minnie Hall and her children in Linn county, January 29, 1889. December both were found guilty of the murder.

RUSSIAN PERSECUTIONS

Has Created a Reign of Misery and Degradation Such as Never Before Witnessed.

NEW YORK, Oct 29.—Dr Walter Kennedy one of the five special federal Emigrant commissioners who have been abroad for some months investigating European emigration returned today on the City of Chicago. The public will have to wait until our report is submitted to congress," he said to a reporter who met him, "but that report will tell the saddest world and will be a theme for discussion in every pulpit in the land. I do wish to speak, however, in regard to the Russian persecutions. The reports published in the country do not half tell of the misery and degradation which exists and which I saw while in Russia. There is no degree in the misery of the people, only extremity is to all the same. The condition of the poorer classes is so absolutely hopeless as it can be. I journeyed from St Petersburg to Moscow and there ordered through the center of the British settlements toward Odessa. The sights we saw were terrible. The persecutions, however, are not confined to the Hebrews. We found many of them on account of their superior intellect and financial importance, but in reality it is a religious war. Next only to them are the German settlements of Lutherans and Catholics that have been there for over a hundred years. These people are selling their property at a sacrifice and are emigrating mostly to the Argentine Republic. No Chinese has been directed against them, but they have been subjected to severe petty persecutions and they are taking the hint. I am quite sure that no were shadowed by Russian agents. We travelled with special passport, and experienced little difficulty from the Russian officials, though we did find it advisable, and in fact necessary at times, to grease the wheels of Russian machinery." The other members of the commission, Messrs Crosse and Powderly are in London, while Mr Schuleiter will do a subsidiary in the European jungle. I think that he will be back before long, however.

THE MICHIGAN STATE.

Impressive Ceremonies Attending Its Unveiling.

BRUNSWICK, Va., Oct 29.—A statue of General William Carter Wickham, a confederate general in the confederate army was unveiled here today in the presence of a vast assembly. A procession of military companies from Richmond, with General Fitzhugh Lee, with General Thomas L. Rosser as chief marshal, paraded the streets and marched to Monroe park, where the ceremonies began with a parade. The statue was unveiled by William Carter Wickham Beacham, a grand son of General Wickham. It was then presented to the city by Mr Callahan, president of the Monument association, and accepted by Mayor Ellison, on behalf of the city of Richmond. Ex Governor Fitzhugh Lee was then presented and delivered a masterful oration on the life and services of General Wickham. The statue, which is of bronze and of heroic size, is inscribed, "Wickham—Soldier, Statesman, Patriot, Friend." Presented to the city of Richmond by comrades in the confederate army and employees of the Chesapeake and Ohio railway." On the reverse is the name, "William Carter Wickham," with the date of birth and death.

DIRECT FROM AFRICA.

Sam Morris, Fresh From the Congo Region, Coming Here.

Samuel Morris, a native of Africa, will arrive in this city tomorrow to attend Taylor university. Samuel is a young man twenty years of age, who was converted at one of the Congo missions of Bishop Taylor. He soon demonstrated evidence of marked intellectuality, and at his own expressed wish arrangements were made by Bishop Taylor to have the young man sent to the United States. The young African worked his way through alone, stopping at various missions and acting in the good work. In New York he was met by Stephen Merritt, secretary of Bishop Taylor's mission work, and for the past few days he has been assisting in the mission work there. Samuel is genuinely accurating the language and will make a brilliant stump. He will take a special and excellent course at Taylor university, and may make his home here.

GAINING STRENGTH.

The Parnellites Confident of Victory in the Coming Election.

CORK, Oct 29.—Both parties boast of their ability to carry the election, but the McCarthyites although working earnestly, do not seem to be confident. The Parnellite have undertaken the contest in the majority in the district hoping, and but for public and military protection the Dillonites would certainly have won either of Cork. The Parnellite element, however, includes many employees, whose names were stricken off the roll during the several revisions of last autumn.

A COMING EVENT.

Cardinal Gibbons Will officiate at a Church Dedication.

CITY OF MEXICO, Oct. 28.—Cardinal Gibbons of the diocese Inc. sent out invitations for colonel soldiers and officials to attend the opening of the Catholic church at Guadalupe, one of the most celebrated temples in Mexico. The church was built by the Catholics of Mexico in honor of the Virgin of Guadalupe, who appeared to an Indian convert in the year 1531. The church will be dedicated December 12, the anniversary of the appearance of the Virgin. Cardinal Gibbons will officiate at the dedication.

"OLIVER BERNE."

The Steamer Burned and Several Passengers Die in the Flames.

ST. LOUIS, Mo., Oct. 29.—A special to the Post Dispatch from Vicksburg says: The handsome steamer Oliver Berne was burned to the water's edge early this morning near Milliken's Landing, twelve miles below Vicksburg. Twelve persons were reported lost.

The steamer Oliver Berne was a very handsome passenger boat and was built at Jeffersonville Ind., four years ago. She has been used in the excursion trade on the Mississippi river for the past two summers and during the winter season has plied between the points of the lower end of the river. The boat was valued at $70,000, and was owned by the Planters & Merchants Packet Co., of New Orleans. She is totally insured. The Oliver Berne left this city Wednesday October 21, with a crew of fifteen deck hands and carried 150 cabin passengers. The local agent of the company received a telegram this morning that the steamer caught fire and was totally destroyed at Milliken's Landing, two miles below Vicksburg, at 5:30 this morning. Twelve persons lost their lives, but whether deck hands or passengers, the telegram did not state.

The steamer left here with a total of over 100 deck passengers and fifteen cabin passengers. This list was increased by additional passengers taken on board at Cairo, Memphis and other landings down the river. Unfortunately are known to have been left out it is feared that the additional partial list was obtained, this number will be increased. The passengers that it kept on the boat and no names can be learned at the company's office in this city.

ST. LOUIS, Mo., Oct 29.—The steamer Oliver Berne, for St. Louis bound at Milliken's bend, is only twelve miles above Vicksburg, shortly after 5 o'clock this morning. Twelve lives are known to be lost and more thought to have perished. The boat was on her way to New Orleans. She had 110 passengers on board.

BRITISH INTERFERENCE.

Chili in Her Trouble With the United States Has the Backing of England.

LONDON, Oct. 29.—The merchants in the Chilian trade are moving every influence at their command to bring about British interference in behalf of Chili, in the present misunderstanding between Chili and the United States. There is likelihood, however, that Lord Salisbury will not consent to have anything to do with the affair so long as British rights are respected.

THE BALTIMORE AFFAIR

BALTIMORE, Oct. 29.—The following is an extract from a private letter received in this city yesterday from H. C. Jarrett, one of the crew of the steamship Baltimore, at Valparaiso, September 19. Mr. Jarrett is the nephew of the famous theatrical manager of that name, and a son of A. B. Jarrett, of this city.

VALPARAISO, Chili, Sept. 19, 1891.

Everything is quiet here, and the new government has been formed and proclaimed and, O Lord, how they do hate an American. They celebrated their independence on the 18th and at night gave a torchlight procession, and as they came by the English, French and German flocks, they cheered and cheered, but when they steamed past the old Baltimore, you could almost hear your heart beat; and the reason I think, is this. Apart from the Balmaceda affair, or rather what at that time were the opposition, or the United States minister misrepresented them to our government, and the consequence was, our government would not recognize them as belligerents, and I am afraid that the high feeling that always existed of us in Chilian's imagination, there now remains but very little. Two of the men who were shot are with me in the steam launch, have received and are walking around on the decks, but poor McBride, the one who was pointing the engine and got shot in the lungs died two days later and applied him at sea, sixty miles off Medelly where we took some refugees. I have since learned that the English and French launches had several killed and wounded as well as ours. We expect to coal tomorrow and leave for Callao where we will be given liberty, as it is considered too dangerous here, as the captain fears that the people would rise up and mob the men." The letter concludes with the news, which had just arrived on the Baltimore, of the suicide of Balmaceda, the proceeding night at the Argentine legation.

LOST IN CHINA.

Dr. McCosker has returned from a professional visit at Warsaw.

It was learned today that Mrs. Schad Carter, who was announced to deliver an address on "Missions" at Trinity Methodist Episcopal church tomorrow evening, will be unable to fill the engagement on account of illness.

At young ladies social club of Mrs. A. E. Wilkinson's, No. 1 Lafayette street, last night Miss Mary Hamilton entertained the club. Frank Ward and Lowe Spencer were the gentlemen present.

MANY LAW SUITS

Come From the Difficulties Between Aaron Rothschild and Frank Hake—Cases in Court.

The difficulty between Frank Hake the well known Bower agent, and Aaron Rothschild, the artificial gas manufacturer mentioned on which was made in yesterday's SENTINEL, has resulted in a long list of law suits in which the two will figure prominently.

The men own contiguous property in Bloomingdale. Yesterday morning Rothschild undertook to work preparing grades for an new house to be erected on his land. The men on Hake's employ were directed to proceed in such a manner as to damage his property. Mrs. Hake and her daughter were not satisfied upon the ground in such a manner as to interfere with the work and Hannah, one of the workmen, was struck by Mrs. Hake, so it is charged. In the morning these disturbances created the residents of the north side to no little extent and it resulted in affidavits being filed in Justice France's court by Rothschild against Hake for assault.

In the afternoon the workmen again appeared upon the scene and Aaron Rothschild mounted their assistants in spite the action of the women folks. Hake himself appeared on the ground and told Rothschild to desist as he was inventing his wife and daughter by ordering them off their own property. Rothschild said nothing. His silence enraged Hake, who struck Rothschild over the head with a cane. Mr. Rothschild fell to the ground, and as he was dropping Hake struck him again. Rothschild then summoned help from the house and Hake started for the city. Two constables followed him and arrested him on the streets and he was taken before Squire Bond. Hake was fined $10 and costs and Rothschild $1 and costs for assault and battery. Hake then filed affidavits charging Rothschild with assaulting Mrs. Hake's daughter and Hannah and battery, cases recommenced against Frederick Randt and Harry Minnich.

PROSECUTION IN VITRO.

This morning Mrs. Elizabeth Kaufmaker filed an affidavit in Justice France's court against Henry Wagner for prosecution and also for burning on her land, without permission. The fines in this latter case is fixed by law at $5.

DRUNK AGAIN.

There were three prisoners arraigned in police court this morning. Charles Trunbridge was arrested by Officer Pressler on the charge of drunkenness. He had come to sleep in Hattersley's barn, and when he got awake he left, taking a lap robe and a duster belonging to Mr. Hattersley. When arrested he had the articles in his possession. The fellow claimed in police court that he was so drunk that he didn't know what he was doing. The mayor found him guilty and sent him to jail.

Adam Brown got drunk last night and was in a fighting mood. He assaulted Mr. Snyder in a saloon on Harrison street, inflicting a bad wound on his head. Officer Troutman arrested him and the man was sent to jail.

John Miller, who was arrested by Officer Smith for being drunk and disorderly was fined $1 and costs and sent to jail.

COURT CITINGS.

In the court of E. Sarbering & Co. vs. Henry Leidolf, a judgement on a note for $1000 was rendered in the court.

Josephine Bessinger applied for and was granted a license to practice medicine.

Chas. P. Ruff was accepted for treatment at the insane asylum at Richmond, Ind., today. He will be taken there in a few days.

Justice France issued John Green, a colored man on the Fort Wayne & Jackson railroad for obstructing Lafayette street with a freight train.

Last evening Deputy Sheriff Wilkinson and Henry Stell went to the home of Mr. Cecelia Connolly and arrested her husband on an old charge of having stolen $600 in money from the house of L. F. Swan, in which establishment he was for a long time clerk. The young fellow was taken before Justice Bond and bound over to await the action of the grand jury. Mrs. Connolly was also arrested on the charge of receiving the money knowing it to be stolen. She was released on her own recognizance.

Charles Bell, a fellow who has been a resident of Allen county for many years, and who has been living on a farm two miles south of the city on the Winchester road, celebrated his eighty-seventh birthday on the 25th of September. Although Mr. Bell has been four score years and ten in the world's journey regularly he is hopelessly behind the times. He has never ridden on the cars, never seen a telephone, never seen a phonograph, never seen a bicycle, never seen a horseless carriage, never seen a trolley car, never seen a cable car, never seen an electric light, never seen a typewriter, never seen a sewing machine, never seen a self-binding harvester, never seen a self-feeding threshing machine, never seen a steam plow, never seen a cotton gin, never seen a cotton press, never seen a cotton mill, never seen a cotton seed oil mill, never seen a cotton compress, never seen a cotton factory, never seen a cotton warehouse, never seen a cotton exchange, never seen a cotton broker, never seen a cotton buyer, never seen a cotton planter, never seen a cotton field, never seen a cotton boll, never seen a cotton picker, never seen a cotton sack, never seen a cotton bale

GOLDEN & MONAHAN.

We offer to our patrons the same fair dealing and low prices that have characterized our house from the beginning.

We Also Offer

The largest, handsomest and most fashionable line of

HATS AND CAPS

For Fall and Winter wear, for

Men, Boys AND Children,

Ever shown in this city. Also,

Gents' Furnishings,

And a great stock of

Trunks and Valises.

For all Comers.

Low - Prices

Prevail in all departments.

GOLDEN & MONAHAN

56 CALHOUN ST.

WOMEN

KNOW SOMETHING

Whether they know it or not, they all want GOOD BAKING POWDER. That is why we recommend all of our customers to use CLIMAX, a Scientific Article, as made by today's Headmanufacturers.

CLIMAX BAKING POWDER

Should be tested, like so many other household articles, by the ballot box. Believe

Better Satisfaction at Half the Cost of the other Kinds.

Bright Women

Can find much to admire in the

for a vase of Climax from your grocer and make sure you have it.

CHEATING IN HORSE BLANKETS

Nearly every pattern of *⅝ Horse Blanket* is imitated in color and style. In most cases the imitation looks just as good as the genuine, but it *hasn't the scary threads*, and so lacks strength, and while it sells for only a little less than the genuine it isn't worth one-half as much. The fact that *⅝ Horse Blankets* are copied is strong evidence that they are **THE STANDARD**, and every buyer should see that the ⅝ trade mark is sewed on the inside of the Blanket.

Ask for **⅝**

Five Mile
Boss
Electric
Extra Text
Baker

HORSE BLANKETS

ARE THE STRONGEST.

100 ⅝ STYLES

at prices to suit everybody. If you can't get them from your dealer, write us. Ask for the ⅝ Book. You can get it and at cheap.

WM. AYRES & SONS, Philadelphia.

DR. MILES' NERVINE

TRIAL BOTTLE FREE.

Sold by O. B. WOODWORTH & CO

Fort Wayne Sentinel.

BY E. A. & HACKETT.

THURSDAY, OCT. 25, 1894

OUR CIRCULATION.

[Table: Monday, Oct. 15 ..... 3,361; Tuesday, Oct. 16 ..... 3,353; Wednesday, Oct. 17 ..... 3,353; Thursday, Oct. 18 ..... 3,383; Friday, Oct. 19 ..... 3,373; Saturday, Oct. 20 ..... 3,351; Total for the week ..... 20,193; Average for the week ..... 3,148]

Subscribed and sworn to before me this 24th day of October, 1894.

JOSIAH S. SOTHER, Notary Public.

THIS DAY IN THE PAST.

1819—Sir Walter Raleigh, executed, was born at Hayes, Devonshire, England.

1830—Edward Bulwer, famous author, was born at London.

1830—James Russell Lowell, eminent poet of Cambridge, died.

1836—Battle of Concepcion, Texas.

1836—Battle of San Jacinto, Texas.

1850—Texas admitted to the Union.

1855—Sir Thomas Wyse, poet and economist, died in Waterford, Ireland; born 1791.

1858—Charles Lever, novelist, died at Trieste; born in Dublin, 1806.

1862—Gen. Nathaniel Prentiss Banks, statesman, born at Waltham, Mass., died.

1867—Rear Admiral Charles Stewart, U. S. N., died at Philadelphia; born 1778.

1870—Battle of Chickamauga, Ga.

1871—Noah Brooks, famous author and editor, born at Castine, Me.

1876—Rutherford Birchard Hayes elected governor of Ohio.

1881—Sir Colin Campbell, Lord Clyde, died at Chatham, England; born 1792.

1883—Edward George Bulwer Lytton, novelist, died at Torquay, England; born 1805.

1892—Battle of Aire, near Lille, in Belgium, with Germans and Belgians participating.

TONIGHT.

THE SENTINEL SOCIETY—Regular Bowling-BASKET BALL—Held by the Invincibles at 7:30 o'clock at the gymnasium.

SPENCERIANS—ASSOCIATION—Regular Monthly Meeting.

GERMAN D. H. H.—Social and Entertainment.

FORT WAYNE LODGE—No. 108, B. P. O. E.—Regular Meeting.

LODGES—Fort Wayne Commandery, No. 4, K. T.; Cheltes, K. of P.; Germania, No. 36, A. O. U. W.; Harmony, I. O. O. F.; Fort Wayne Lodge of Perfection.

MORLEY'S MUSEUM—Admission Free. Lecture, 2:30 p. m. and 7:30 p. m. Curio Hall Attraction.

Nature is being robbed of its summer foliage. The frosts are rapidly stripping their leaves.

THE SENTINEL extends a welcome to the score or more visitors who are in the city today. May they come often. Fort Wayne will always be glad to see them.

HALLOWE'EN parties will be all the rage this week. Preparations are being made for many of them in this city. THE SENTINEL will publish in tomorrow's paper an excellent story entitled, "Her Hallowe'en Party."

The Indianapolis city marshal has served official notice that any boy, girl, man or woman found throwing cabbage or cornstalks, tearing gates from hinges, placing wagons on houses, or committing any other frolic not common to hallowe'en, will be arrested and fined. Hasn't the Lafayette marshal taken a party by contract?

About three years ago an illustrated edition of the Bible, published in parts by an Italian newspaper, was generally commended in England and America. The report now is that the report had been remarkably successful, the sale being very large, and that this pictured Bible is found everywhere in Italy in almost every family able to read.

THE NEWS compliments is paid us by S. B. Alford, the editor of the Noble county Democrat in the last issue of his paper. The Fort Wayne SENTINEL is fifty-eight years old, and undoubtedly has had several new dresses—but the one it comes out in now, is a beauty. Well, The SENTINEL has earned it, and thoroughly says: "she is as good as she is handsome."

HON. W. F. MCNAGNY, of Columbia City, has had his name added into the ring as an active candidate for the democratic nomination for congress in this district. The Columbia City Post, of this week, has a long article commendatory of him and advocating his claims. Mr. McNagny is a brilliant attorney, a magnificent orator, and would be an honor to the position.

A TRAM in Munich has made a car range which is propelled by gas generated from benzine or analogous material. The motor, which is not visible from the outside, is placed in the rear of the two-wheeled carriage over the main axle, and the benzine used is carried in a closed copper receptacle secured under the seat, from which it passes, drop by drop, to the generator. The speed is regulated by a lever. Ten miles an hour can be made.

THE old-time coal-gas ownership controversy between Col. Robert S. Robertson and Alonzo G. Smith was recalled to memory yesterday by a decision of the supreme court of the case of Robert S. Robertson vs. A. G. Smith et al. at Indianapolis. The case was brought to decide who should pay the expenses of the litigation arising from that controversy. The Marion county superior court decided that Robertson should pay them, but yesterday the supreme court, through Justice Miller, reversed this ruling and puts the costs upon Smith et al.

GREAT interest was manifested in the new Edison electric mining appliances exhibited at the late Electrical exposition in Montreal. The most striking of these is the electric percussion drill, which will bore at the rate of three cubic centimetres in the hardest granite. It requires but little power to operate, and can be worked one distance from the dynamo to a limit of three miles. The drill is very simple in construction having no cutting parts except the hammer and nothing that will be affected by moisture. This device, it is said by experts, will completely revolutionize mining engineering.

BANK TAX LITIGATION.

Of all questions which have arisen between the taxing authorities and the banks the most important to the latter is a case out of the state of Indiana, a case just decided by Judge Miller, of the supreme court, of Indianapolis.

Various members of the state board of tax commissioners had construed a law passed in 1891, the last legislature in session, as conferring the right to compel the banks to give information respecting the accounts of depositors and that banks and bankers refusing to do so could be punished for contempt.

The bankers took the principal question to the supreme court of the state. Hence that it is contended that the rights of the people to be assessed upon their property on which taxes are based, and that he should be dealt fair by, are not violated by such law. For the court says: "It is not to be doubted that the legislature has the right to compel the production of books and papers relating to the matter of assessment, and that the refusal to produce them is a contempt."

Judge Taylor says there is certainly a reasonable one and as he is recognized as a good lawyer is probably right in every respect.

He decides that the statute rightly construed does not confer inquisitorial powers that the tax board is not a court and therefore cannot subpoena witnesses that the constitution protects the citizen against unreasonable searches and that if the functions of the tax board continue to be assessment and collection of taxes upon property and to equalizing assessments as between counties

"We repeat," says the decision, "as very important in all its bearings and that it will be dealt with intelligently and promptly in business circles. The problem of taxation will not be definitely solved by law making powers to solve. Next questions will arise for the courts to decide and to protect the individual in his rights as defined by the constitution."

TIMING IN PIONEER TIMES.

Something is now who goes a fishing in the streams he ordinarily has to be a good fish-ermen if he wants to catch any fish. There used to be a time, however, when it was not a difficult one for Fort Wayne that anybody could catch them, and that, too, by the wagon loads. This is the story of their abundance as told by one of the old pioneers.

The Indians, perhaps for centuries, had been accustomed to look to the streams here for much of their food in the form of fish, so abundant were they from Lake Erie to this point, and for some distance up the St. Mary's and St. Joseph. During the seasons of freshets they would find their way up the Maumee from the lake in great quantities, and some of them very large. When the waters would subside they were often so numerous that it was difficult to strike a horse or drive a team across the streams here without the wheels of the vehicles running over some of the finny tribe. At one time a company from Cincinnati began, and for several years carried on, the manufacture of oil from the fish caught here. Many boys and Indians made very good wages by catching fish for the company.

The Indians had always been of the belief that the Great Spirit had thus filled the streams here with fish for their special benefit. When a few years after this period, a dam was built near the mouth of the Maumee at the lake and the fish were prevented from coming up the stream, their number then gradually diminished and the oil company was compelled to cease operations. The Indians expressed great displeasure when this dam was built and considered it a direct encroachment upon their rights and the designs of the Great Spirit.

WONDERFUL WHEEL RIDING.

More Than 1,400 Miles in Six Days—Martin, Winner of the Bicycle Race.

The international bicycle race in New York resulted in the triumph of William Martin, who broke the record and made more than 1,406 miles in 142 hours. His success is that of an Irish American, and the green flag and the Stars and Stripes are the proper emblems of his rolling supremacy.

The sporting hero of the hour was born in Dublin, Ireland, January, 1862. He was three years old when brought to the United States. His chief claim to distinction is found in his astounding performances of last week, but his

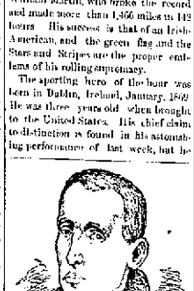

fame was several races as an amateur in the west. Until now he has been successful as a professional, and in a race at Detroit had the misfortune to break his left leg. The superior endurance by means of which he won at New York is the event which gives him worldwide prominence as a bicyclist, is said to be in a great measure due to his abstemious habits. Martin is a total abstainer from alcoholic liquor of all kinds, and from the use of tobacco.

THEY ARE CALLING.

Judge Hench and Ex-Prosecutor Robinson at Albion.

The Albion Democrat says: We had a pleasant call from Mr. James M. Robinson, ex-prosecuting attorney of the Allen county circuit court the other day. He has just completed his term of office a year and retires leaving an enviable record and reputation for fidelity in office and ability.

Judge S. M. Hench, representative of Allen county in the last legislature, gave us a call while here on our court house the other day. Judge Hench was an active and leading democratic member of the general assembly, and personally identified with the most important measures before that body.

No other preparation explains the positive cures by the peculiar merit and the medical power of Hood's Sarsaparilla.

Samson McBee and wife of Tipton, two county jurors, celebrated their golden wedding. Three hundred guests attended.

A GRAND GOOD WORK.

Report of the Fort Wayne Relief Union in This City.

THE SENTINEL is in receipt of an annual report of the Fort Wayne Relief Union, with compliments of Mrs. E. E. Barclay, the corresponding secretary.

Much of the work of the union for the past year has been almost unspeakably sad, but of happier days but as looking back over the past and comparing the good enough to it then with that of the year just closed some substantial progress is noticeable. The number of applicants at the office during the year were 1107 of these 456 of them represented families where the fathers were living, 42 were widows, and 30 were single persons.

Of the 81 families mentioned above, 15 had been deserted by the husband and father, and 22 cases proved incurable of assistance. The total number of children under the age of 14 years in these families was 229.

The number of visits made during the year is 732 and as a matter of assessment the relief visitors were furnished with work their calculation may thus be estimated, telephone property and to equalizing assessments as between counties.

We repeat, in the decision, as very important in all its bearings and that it will be dealt with intelligently and promptly in business circles. The problem of taxation will not be definitely solved by law making powers to solve. Next questions will arise for the courts to decide and to protect the individual in his rights as defined by the constitution.

Directors—Mrs. H. Rhys, Mrs. S. B. Reed, Mrs. M. A. Carver, Mrs. W. L. Carnahan, Mrs. D. N. Foster, Mrs. W. Hayden, Mrs. D. L. Harding, Mrs. S. C. Hoffman, Mrs. T. Jackson, Mrs. F. W. McKean, Mrs. N. R. Leonard, Mrs. D. P. Morgan, Mrs. A. A. Parmun, Mrs. W. D. Page, Mrs. J. A. Shoaff.

Visiting committee—Mrs. J. H. Bass, Mrs. T. E. Ellison, Miss Eckels.

Committee on industrial school—Mrs. J. A. Shoaff, Mrs. I. E. Traver, Mrs. Eckels.

Advertising committee—Mrs. E. H. McDonald, Mrs. E. F. Varnelle, Mrs. W. D. Page.

Hotel Arrivals.

The following are the late arrivals of the various hotels of the city:

Wayne—L. C. Hull, Grand Rapids; T. A. Burke, N. Y.; D. H. Strouse, Peru, Sam F. Voth, Cleveland; E. W. Hitchings, Boston; J. Stine, Louisville; J. R. Bohn, Decatur, Ill.; L. Brice, Lima, Ohio; Mrs. A. D. Allen, Jamestown, N. Y.; C. M. Blanchard, Philadelphia.

Randall—E. Miller, Indianapolis; B. E. Whittaker, Huntington Falls, Pa.; F. M. Hawkins, Syracuse, N. Y.; T. J. Hopkins, Grand Rapids; Roscoe L. Hoover, Huntington; D. M. Smith, Williams port, Pa.; E. H. Arnold, Rochester, N. Y.; J. M. Worden, Muncie; Henry Cox, Indianapolis.

Rich—P. Mann, jr., Cleveland; H. C. Mayers, Warsaw; W. L. Myers, Defiance; Dan. D. M. Sherow, Muskegon; F. L. Barber, Lowell, Ind.; Dan Babst Crestline, Ohio; C. M. Smith, Philadelphia; Charles A. Hinson, Albany, N. Y.; W. J. Engelbrecht, Detroit.

Aldine—George A. Lucas, Cincinnati, L. E. Munson, Indianapolis; J. A. Endicott, Charles E. Shuble, Peru; Frank Barton and wife, Peter Vogel, Fort; C. Carl St. Louis; Nelson White, Hicks, Ind.; J. E. Mitchell, Cincinnati.

Pronounced Hopeless, Yet Saved

From a letter written by Mrs. Ada E. Hurd, of Groton, S. D., we quote: "Was taken with a bad cold, which settled on my lungs, caught set in and finally terminated in consumption. Four doctors gave me up, saying I could live but a short time. I gave myself up to my Saviour, determined if I could not live any with my friends on earth I would meet my absent ones above. My husband was advised to get Dr. King's New Discovery for consumption, coughs and colds. I gave it a trial, took in all, eight bottles; it has cured me, and thank God I am now a well and hearty woman. Trial bottles free at Bredt's Drug Store, regular size, 50c and $1.00.

Good Looks.

Good looks are more than skin deep, depending upon a healthy condition of vital organs. If the liver be inactive, you have a bilious look. If your stomach be disordered you have a dyspeptic look, and if your kidneys be affected you have a pinched look. Secure good looks by setting you will have good looks. Electric Bitters do this. As a tonic alterative and tonic, acts directly on these vital organs. Cures Pimples, Blotches, Boils and gives a good complexion. Sold at Dreier & Bro's Drug Store, 50c per bottle

Bucklen's Arnica Salve.

The Best Salve in the world for Cuts, Bruises, Sores, Ulcers, Salt Rheum, Fever Sores, Tetter, Chapped Hands, Chilblains, Corns, and all Skin Eruptions, and positively cures Piles, or no pay required. It is guaranteed to give perfect satisfaction, or money refunded. Price 25 cents per box. For sale by Dreier & Bro.

"How to Cure Ills Skin Diseases."

Simply apply "Swayne's Ointment." No internal medicine required. Cures tetter, eczema, itch, all eruptions on the face, nose and body, also leaving the skin clear, white and healthy. Is a great healing and curative powers are possessed by no other remedy. Ask your druggist for SWAYNE'S OINTMENT.

Burglars plundered Thomas Hughes' bank office at Austin.

DOUCHERTY'S NEW ENGLAND CONDENSED

MINCE MEAT THE ORIGINAL

Sold only by the trade. Beware of imitations. Refuse substitutes. Chicago Exhibition and World's Fair Awards. Sold by the popular grocers of the New England. Always insist on the New England brand. Delivers goods on the New England Plan. Ask your grocer for it.

SOLD BY ALL GROCERS.

AGENTS COIN Money selling Recorder Automatic Cooker. Latest and best cooking utensil ever invented. Sells at sight. One Agent sold over 1,700 in one town; the sample Cooker free to first person answering this advertisement. For full particulars address E. DEVRIENDT & CO., BALTIMORE, MD.

MASONIC TEMPLE.

The Two-Nights Tomorrow Night's Bert Gardner Saturday.

Comedy delights are in store for the coming of John T. Kelly and his excellent company of comedians in the great laughing success Dan'l, at the Temple tomorrow night. The skit has been carefully worked over and is without one dull moment. John T. Kelly is one of the drollest comedians on the stage. In Dolessan Dane he has a part that affords ample opportunity for the display of his peculiar talents. The balance of the company are good and the play is an especially clean one.

The sweet singer and merry German dialect comedian Charles A. Gardner will appear here Saturday night. "Captain Karl, a romantic comedy picturing Louisiana life among the sugar planters of Sawny will be produced. Mr. Gardner is not only known widely as an actor, but also as an agreeable tenor singer, and in his new play has great opportunities for the display of his vocal powers to advantage.

STATE NEWS

Marion capitalists are about to erect the foundation of coal lands in Clay city in Huntington.

George Lotz, of Princeton, was fatally injured by a team while crossing a street. He caught seventy-six.

The news item which is being constructed by the New Albany water-work will hold Principal guilties.

The Women's Foreign Missionary Society of the M. E. church closed a district meeting today at Crawfordsville.

The real cause of the death of Larry Beck, of Delphi, was due to injuries received in a mush with a burglar one year ago.

The Hartford City paper mill, owned by Fort Wayne parties will shortly have increased facilities by the placing of more machinery.

Harvey Taylor, of New Albany, who was born in Floyd county eighty-seven years ago is dead. He was the oldest native born resident. His aged wife is very ill.

John McManus, of Albion, whose death is reported, twice served as treasurer of Noble county, and he was a pioneer of northern Indiana. In 1848 he established a pottery at Port Mitchell, which was then the county seat.

W. T. Hollingsworth of Howard county, has been arrested, charged with complicity in the forgery on which his partner, Tipkinson Ratcliffe, has been sentenced to prison for ten years. The forgery was committed by which to raise money to lift a mortgage on their mill property.

What's better for a wound than Salvation Oil? Echo answers. "What's better, sir?" Nothing." "Soothing and healing." Only 25 cents.

A joint convention in Milwaukee is said to have resolved him-self to death. Also your creature, living in the light of the nineteenth century and never heard of Dr Bull's Cough Syrup. Well, this is more than Egyptian darkness.

There is a great amount of gambling at Richmond.

Laxador cures Liver Complaints, Bilious Affections and Dyspepsia. At druggists. Price 25 cts.

Dr BULL'S COUGH SYRUP

CURES COUGHS & COLDS FOR 25 CTS

SALVATION OIL

Only 25 cents. Sold by all druggists. Relieves quickly Rheumatism, Neuralgia, Swellings, Bruises, Lumbago, Sprains, Headache, Toothache, Cuts, Burns, Scalds, Sores, Backache, &c.

CHEW LONG'S PLUG, the Great Tobacco Antidote—Price 10cts. At all druggists.

TEN POUNDS IN TWO WEEKS THINK OF IT!

As a Flesh Producer there can be no question but that

SCOTT'S EMULSION

Of Pure Cod Liver Oil and Hypophosphites of Lime and Soda

is without a rival. Many have gained a pound a day by the use of it. It cures

CONSUMPTION,

SCROFULA, BRONCHITIS, COUGHS AND COLDS, AND ALL FORMS OF WASTING DISEASES. 50 CTS. AND $1 A BOTTLE. Be sure you get the genuine as there are poor imitations.

Health is Wealth!

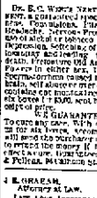

Dr. C. C. West's Nerve and Brain Treatment, a guaranteed specific for Hysteria, Dizziness, Convulsions, Nervous Neuralgia, Headache, Nervous Prostration caused by the use of alcohol or tobacco, Wakefulness, Mental Depression, Softening of the Brain resulting in insanity and leading to misery, decay and death, Premature Old Age, Impotency, Loss of Power in either sex, Involuntary Losses and Spermatorrhœa caused by over exertion of the brain, self-abuse or over indulgence. Each box contains one month's treatment. $1.00 a box, or six boxes for $5.00, sent by mail prepaid on receipt of price.

WE GUARANTEE SIX BOXES To cure any case. With each order received for six boxes, accompanied with $5.00, we will send the purchaser our written guarantee to refund the money if the treatment does not effect a cure. Guarantees issued by J. Fehrenbatch & Son, Fort Wayne, Ind.

J. R. GRAHAM, Attorney at Law. Rooms 3 and 4 Nirdlinger Block. FRED'K GRAHAM, Notary Public.

James E. Graham & Son.

Law, Loan, Insurance and Abstract Office.

Insurance, Real Estate, Loan, Collecting and Insurance Abstracts and Titles a Specialty. Room 16 Bank Block. Loans a Specialty. Fort Wayne, Ind.

YOUR MOST DANGEROUS FOE.

And How to Surely Overcome It.

Consumption is a rapid road to the Death Asylum.

Men allow care, anxiety or business cares to result in the sleep from their eyelids until a wreck with nervous prostration or nervous debility.

What would you be if you had the strength, steel frame, steel brains and determined feeling which succeed for the thousands who have sleepless or disturbed nights, and rise mornings feeling tired, drowsy and unrefreshed? Not with tired brains exhausted nerves, restless and unsatisfied sleep.

Rich blood only can give vigor, appetite or vitality. There is one sure way to get it—sleep restores—use Dr. Greene's Nervura. This wonderful remedy is a nerve-tonic blood purifier and is perfect in harmony. Being made from purely vegetable medicines

it is perfectly harmless and gives the weakest, most nervous invalid the benefit of a good night's rest. Dr. Greene's Nervura is a nerve-tonic blood purifier and is perfect in harmony. Being made from purely vegetable medicines

Nervura is the only remedy that will cure you. Don't be deceived by substitutes. Nervura is the only remedy that will cure you. Don't be deceived by substitutes.

N B. Dr. Greene, the successful specialist, is curing all forms of nervous and chronic diseases, 35 W. 14th street, New York, and can be consulted free, personally or by letter. Call or write him about your case or send for symptom blank to fill out, and a letter fully explaining your disease, giving advice, etc., will be returned free.

MASONIC TEMPLE.

SATURDAY, OCT. 31,

The rage of all Dialect Comedians and

SWEET SINGERS,

CHAS. A. GARDNER,

In His New Romantic Comedy,

CAPAIN ✻ KARL!

Under the management of

SIDNEY E. ELLIS.

SEE GARDNER DANCE,

—AND—

HEAR GARDNER SING.

His New, Original and Beautiful Songs, including "Invitation to the Wedding," "Cradle Lullaby," "Lovely Birdie" and

"THE LIL 4C."

A company of superior Excellence. Electrical Effects, Beautiful Costumes. Alpine and Ice Effects created by the famous FEERER-LAND MUSICAL QUARTETTE.

Sale of Seats Thursday.

Prices Regular.

D. L. HARDING,

Insurance and Loans,

ROOM 28, BANK BLOCK

Insurance Effected in the Following Reliable Companies:

[Table: Aetna Fire Ins. Co. London assets ..... $6,000,000; Commercial Fire Ins. Co. of Hartford, assets ..... 4,700,000; Wyoming Mutual Fire Ins. Co. Wilkesbarre, Pa. assets ..... 1,000,000; Northwestern National, assets ..... 1,000,000; Home Fire Ins. Co. of Omaha, assets ..... 1,000,000; Travelers Accident, assets ..... 10,000,000]

Loans made in Sums of $1,000 and up, 6 per cent Interest. Security must be gilt edged.

THE EUROPEAN

School of Music and Art

170 West Wayne Street,

will open Monday, September 10th. Instruction in all branches of

Piano, Voice, Harmony and Art.

According to the latest European Methods.

ANNA BERGH, of Copenhagen Conservatory of Music.

ELIZABETH SCHIOLER, of Copenhagen Conservatory of Music.

ELIZABETH SCHIOLER, of Copenhagen Royal Academy of Art, Isle of Paris. 10-11d

INDIANA INSURANCE -:- COMPANY

Of FORT WAYNE.

Paid-Up Capital, $200,000.00.

Insures against loss by fire on Dwellings, Brick or Frame Stores, Churches, School Houses, Furniture, Merchandise and Stock, including Grain and Lumber Yards at Adequate Rates.

Offices in Bank Building, corner of Main and Court streets.

JNO. H. JACOBS, President.
JNO. F. DERBUSH, Secretary. 10-1-6m

VOICE CULTURE AND INSTRUMENTAL MUSIC.

Third Year of Mrs. Regina Beardsley Music School of

Voice Culture and Instrumental Music,

48 West Wayne Street, Fort Wayne, Ind.

Instruction according to Modern and Approved Methods.

Children's Special Discount Term.

PENNYROYAL PILLS

Original and Only Genuine.
A reliable Pill. Ladies, ask Druggist for Chichester's English Pennyroyal Pills in Red and Gold metallic boxes, sealed with Blue Ribbon. Take no other. Refuse dangerous substitutions and imitations. At Druggists, or send 4c. in stamps for particulars, testimonials and "Relief for Ladies," in letter, by return mail. Name this paper. Chichester Chemical Co., Philadelphia, Pa.

C. W. BRUNS & CO.,

PLUMBERS.

Agents for the Cooper-Hewitt Heating and Pump Co.

135 Calhoun St.

T. H. McCORMICK, M. D.

Office—Rooms 3, 4 and 5 Fisher and Long Building, East Berry Street.

Office Hours { 8 to 9 a. m. / 1 to 3 p. m. } Fort Wayne, Ind.

Also answered in the evenings.

E. F. NIES, DENTIST.

No. 6 Wilson Street, Fort Wayne, Ind.

THE LEADER,

19 and 21 West Main Street.

Have a Large Stock of New and Second-Hand Heating Stoves for Coal that they are offering at very LOW PRICES.

Please call and see their goods and get prices. They will sell on Small Payments each Week or Month.

19 and 21 West Main Street.

Ely's Cream Balm For CATARRH

THE POSITIVE CURE.

ELY BROTHERS, 56 Warren St., New York. Price 50 cts.

BRANCH OFFICES.

Subscriptions for THE SENTINEL can be left at the following places and will be promptly attended to. Orders or business communications can be obtained by telephone by calling at either number:

WM. F. HUSSER—Drug store, 43 Broadway, corner Pennsylvania avenue, telephone No. 33.

MARTIN H. WEIL—Grocery store, 371 Hanna street, telephone No. 222.

Arrival and Departure of Trains

Pennsylvania Lines.

Trains run by Central Time.

Leave and arrive at Fort Wayne by the following schedule. Where a change of cars is necessary, same is noted.

[Table: ARRIVE. | EAST BOUND. | DEPART.
No. 38—12:05 pm ..... 12:20 pm
No. 2—2:45 pm ..... 3:00 pm
No. 8—7:45 pm ..... 7:55 pm
No. 4—1:30 am ..... 1:45 am
No. 6—8:00 am ..... 8:05 pm
No. 10—Cleveland accommodation ..... 7:00 am
No. 36—1:55 am from Chicago .....
No. 12—10:30 pm from Chicago .....
No. 24—2:40 pm from Urbana .....
ARRIVE. | WEST BOUND. | DEPART.
No. 1—1:35 am ..... 1:45 am
No. 3—2:40 pm ..... 2:50 pm
No. 7—1:05 pm ..... 1:10 pm
No. 5—8:15 am ..... 8:20 am
No. 9—8:15 pm ..... 8:05 pm
No. 11—Chicago accommodation ..... 7:00 am
No. 35—1:55 am from Chicago .....
No. 37—Plymouth Accommodation ..... 4:30 pm
No. 23—2:40 pm from Urbana .....
Trains 7, 9 and 11 run daily except Sunday.
Trains 35 and 37 run daily except Sunday.
All other trains daily except Sunday.]

CINCINNATI, WABASH & MICHIGAN RY.
Time Table—Central Time.

[Table: Trains leave Wabash Depot for— | Trains leave Wabash Depot for—
No. 1, 12:45 a m | No. 4, 12:45 p m
No. 2, 10:45 a m | No. 3, 4:15 p m
No. 5, 1:45 p m | No. 6, 7:30 p m
No. 7, 11:45 p m | No. 8, 4:55 a m
Monday only. | Elkhart, Ind.]

TIME TABLE

TRAINS CARRYING PASSENGERS LEAVE FORT WAYNE.

[Table: Schedule of Aug. 26, 1894. | DEPART
Night Express, daily ..... 12 01 am
New York and Boston Limited, daily ..... 1 50 am
Toledo Express, except Sunday ..... 1 50 am
Atlantic Express, daily ..... 3 50 am
Local Freight ..... 5 50 am
GOING WEST. | DEPART
Pacific Express, daily ..... 12 40 am
Kansas City Express, except Sunday ..... 1 40 am
Kansas City Express, except Sunday ..... 1 40 am
St. Louis Limited, daily ..... 3 30 pm
Night Express, daily ..... 11 15 pm]

INDIANAPOLIS TIME CARD.

[Table: Ft. Wayne, Jeffersonville & Indianapolis R. R. | Ar. Indianapolis. | Ar. Fort Wayne.
No. 1, daily ..... | 6 30 pm | 8 30 pm
No. 2, daily except Sunday ..... | 8 30 am | 10 30 am
No. 3 ..... | 12 30 pm | 2 30 pm
No. 4 ..... | 4 30 pm | 6 30 pm
No. 5 ..... | 11 30 pm | 4 30 am]

Through New York Palace Sleeping Cars, on the Limited Express leaving Fort Wayne for New York at 1:50 a. m. Through Sleeping Car on Fast Mail leaving Fort Wayne for Buffalo at 3:50 a. m. Through Sleeping Car on Pacific Limited Express.

Kansas City Express and Cannon Ball Fast Express leave Fort Wayne for Kansas City and Toledo Express for Kansas City.

H. H. TROMPSON, Passenger and Ticket Agent, Fort Wayne, Ind.

LAKE SHORE & MICHIGAN SOUTHERN RAILWAY. Fort Wayne Branch.

[Table: EASTWARD. | ARRIVE.
No. 102, Day Freight ..... | 6 40 a m
No. 104, Mail and Express ..... | 12 45 p m
No. 106, Detroit & Buffalo Ex ..... | 4 50 p m
DEPART.
No. 101, Day Freight ..... | 11 50 a m
No. 103, Mail and Express ..... | 5 00 p m
No. 105, Detroit & Buffalo Ex ..... | 11 40 p m]

F. W. & B. R. R.

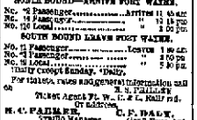

LOCAL TIME TABLE.

In Effect July 29, 1894.

Solid Trains between

FORT WAYNE & TOLEDO

—AND—

Fort Wayne & Bluffton

Direct connections at Toledo with all roads for points East, South and West.

Bluffton Accommodation.

HOME BOUND—ARRIVE FORT WAYNE.

[Table: No. 2 Passenger ..... Arrives 11 45 am
No. 4 Passenger ..... " 12 15 pm
No. 106 Local ..... " 5 30 pm]

SOUTH BOUND LEAVE FORT WAYNE.

[Table: No. 1 Passenger ..... Leaves 1 00 am
No. 3 Passenger ..... " 5 00 pm
No. 105 Local ..... " 9 30 pm]

For further news and general information call on or address

R. S. PHILLIPS, Gen'l Pass. Agt., Toledo.

H. C. PALMER, Gen'l Manager.

C. P. DALY, Traffic Manager.

D. MCFARLAND, Gen'l Pass. Agt., Cleveland.

GRAND RAPIDS & INDIANA R. R.

Time Table for Ft. Wayne, in effect Sept. 16, '94.

GOING NORTH.

[Table: For Grand Rapids and North ..... 4 00 a m, 2 05 p m
For Grand Rapids ..... 10 40 a m
For Chicago express ..... 1 05 p m
From Richmond ..... 10 40 a m
GOING SOUTH.
For Indianapolis and Cincinnati ..... 12 55 a m, 11 05 a m
" " " ..... 7 15 a m, 5 30 p m
From Grand Rapids ..... 7 15 a m, 5 30 p m
Daily between Ft. Wayne and Richmond.
Daily except Sunday.]

Through Cars run on Grand Rapids & Indiana R. R. between Fort Wayne and Richmond.

C. L. & W. Railway Depot, Penfield.

WANTED.

Determined, reliable men at once to sell the Celebrated Rochester Nursery Stock. Good pay. Permanent employment. Outfit free. Experience unnecessary. We guarantee our stock. Address, BROWN BROS., Rochester, N. Y.

TO WEAK MEN

Suffering from the errors and indiscretions of youth, nervous debility, lost manhood, etc., I will send a valuable treatise (sealed) containing full particulars for home cure, FREE of charge. A splendid medical work; should be read by every man who is nervous and debilitated. Address, Prof. F. C. FOWLER, Moodus, Conn.

Cincinnati, Hamilton and Dayton Thousand Mile Books are now sold for Twenty Dollars and good on Electric all-first class roads and connecting

2 CENTS PER MILE VIA C. H. & D.

An ever-ready ticket between Cincinnati Dayton Chicago St. Louis Indianapolis Ft. Wayne Indianapolis Ann Arbor Toledo Buffalo Peoria Cleveland Niagara Falls and a Thousand other points.

Heat Your Homes

With the

Florida Steam Heating Boiler

For Health and Comfort.

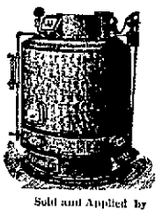

Sold and Applied by

James Madden,

Plumber, steam and hot water heating.

No. 101 Calhoun Street.

WAH KEE & CO.,

TEA STORE,

Chinese and Japanese Bazaar.

Tea Imported right from the Old Country, guaranteed pure and sold at reasonable prices

FIRST-CLASS LAUNDRY WORK.

8 West Wayne St.

Branch Laundry, 203 Calhoun St.

P. E. COX,

PRACTICAL

Sanitary Plumber,

Has opened a shop at

No. 20 West Main Street.

ALL WORK GUARANTEED.

Reasonable Prices

HENRY HOP LEE'S CITY LAUNDRY

180 Calhoun Street.

Shirts, 10 cts.; Cuffs per pair, 4 cts.; Collars, 2 cts.; Handkerchiefs, 1 ct.; Sheets, 7 cts.; Towels, 1 ct.; Pillow Cases, 3 cts.; Pants, 10 cts.; Vests, 10 cts.; Coats, 10 cts.; Night Shirts, 10 cts.; Drawers, 10 cts.; Undershirts, 10 cts.; Socks, 3 cts.; Collars and Cuffs, 3 cts.; Flannels, 10 cts.; Ladies' Waists, 10 cts.; Ladies' Skirts, 10 cts.; Ladies' Underwear, 10 cts.; Ladies' Dresses, 25 cts.; Ladies' Cloaks, 25 cts.; Ladies' Shawls, 25 cts.; Ladies' Hose, 3 cts.; Ladies' Gloves, 3 cts.; Ladies' Handkerchiefs, 1 ct.; Ladies' Aprons, 3 cts.; Ladies' Collars and Cuffs, 3 cts.; Ladies'

WANTED

WANTED—An office boy at 36 Clinton street. 2t pd.

WANTED—A girl to do housework. Apply at 82 east Jefferson street. 12

WANTED—By young lady of good character, position to write. Address 100 Berry street. 9t 21

WANTED—AT ONCE—20 girls, for waiters, chambermaids and other positions. Mrs. Lahey, successor to Mrs. Fitzgerald. 9-23tf

WANTED—20 girls to learn by system of Cross-cutting. School room opposite the theatre, over the Catholic. L. M. & L. A. Mc Dermit. 9-25-1m

WANTED—All persons interested, to know that they can obtain houses to rent or for rented estimates at the previous office for $100 per copy. 5-tf

WANTED—Three active men for office managers; salary $75 per month; references and $500 cash capital required. Address, Room 14 Rand Block, Fort Wayne, Ind. 10-23-1m

WANTED—Everybody to get 12 of the Best Superior Finish Cabinet Photographs for 75c to go to the 25 cent Gallery of photographs, at the ground floor studio, 164 Calhoun street, opposite Cathedral. 11-1m

WANTED—You to know you to get rated of W. Greene. For 50c information write to Dr. Jas. J. Cole, Baltimore, Md. Fast Washington avenue, Fort Wayne, Ind. Twenty years experience. Telephone, No. 332. 12-1m

WANTED—Boarding; private Christian family in which would like to give a home to one or two young men at reasonable prices, should send their names to B. F. Bowey, general secretary of the city department Y. M. C. A. 12-tf

WANTED—All persons to know that cash in stock in the Tri State Building and Loan Association is the best dividend paying investment now offered. Shares $100 each, one share of $100, on this $60 you get six per cent. interest in cash, interest for three years is 18 per cent. At the end of a term of eight years your stock matures and you draw out $100 for the $60 paid in. The best citizens of Fort Wayne are managing this association. It does business without any for the good of the city and for the benefit of stockholders. If you can economize you desire to loan, take it. It will be absolutely safe, call at the office of the secretary, Finley-Lang block. 12

PLACE—Your insurance with Schneider's Wm. who represent the following strong and old fire companies:
American Fire of Philadelphia.
Connecticut Fire of Hartford.
Continental, of New York city.
Girard Fire of Philadelphia.
London Assurance Co., of London, Eng.
New Hampshire Fire of Manchester.
Westchester Fire, of New York city.
Western Assurance Co. of Toronto, Can.
Northern Assurance Co., of London, Eng.
American Casualty, Inc. and Security Co., of Baltimore.
Metropolitan Plate Glass Co.

GENERAL AGENTS and canvassers looking for a permanent money making business, an exceptional opportunity, should address the sale of the Patent Adjustable Shoe. Address with stamp, CONSOLIDATED SHOE CO., Salem, Mass. 2-13t

MONEY TO LOAN—$10,000 to $20,000. In sums to suit, at usual rates of interest. Money loaned on good real estate security without expense to the lender. Notes and mortgages bought and sold. SWAYNE & SCHMITZ, 16 West Main St.

FOR RENT.

FOR RENT—Brick dwelling, No. 51 East Washington street; eight rooms. Inquire at O. F. Meyer. 14-tf

FOR RENT—House, conveniently located; rent $12 per month. Inquire at rooms 27 and 28 Rand block or A. L. Hittinger. 27-tf

FOR RENT—Furnished rooms, with board, 1 west corner, on first and second floor, 81 West Washington street.

FOR SALE.

FOR SALE—At the Sentinel Office, bound copies of the revised ordinances. 1-tf

FOR SALE—Ladies' bicycle; new this year, and in first class condition. For particulars call at 100 East Wayne street. 27-tf

FOR SALE—A house of seven rooms, nearly new; cistern; gas and other modern improvements. Inquire at 82 East Wayne street.

FOR SALE—The Sun brick residence, southeast corner Berry and Union streets. All modern conveniences. Apply to H. F. Sunn, at Hoffman & Co.'s bank. 8-tf

FOR SALE—The Land Company will sell you a business lot in Lakeside, and erect you an elegant house, suitable for you to live in, on its monthly installments. What you are paying is rent. Lakeside is the most desirable part of Lakeside you have graveled streets, paved sidewalks, electric cars, sewers, natural gas, and all other privileges of the most favored parts of the city. Office of the Company in Finley block. 8-tf

LOST.

LOST—On Wednesday evening on Baker street or Pittsburg railroad, a watch and chain. Finder please leave at this office and receive reward. 29-3t

PROFESSIONAL.

DOCTOR RAMY WHITE,
PHYSICIAN AND SURGEON
Office and residence, 82 Madison street. Specialty—Diseases of women. Office hours: 9 to 11 a. m. to 3 p. m.; 6:30 to 8 p. m. to 8 p. m.

KIRK'S SHANDON BELLS TOILET SOAP

NO OTHER
LEAVES A DELICATE AND LASTING ODOR.
For sale by all Drug and Fancy Goods Dealers or if unable to procure this wonderful soap send 25 cents in stamps to cake by return mail.
JAS. S. KIRK & CO., Chicago.

SPECIAL—Shandon Bells Talc (the popular face powder) put up in a novel manner, sending at three samples of Shandon Bells Soap.

GOOD NEWS
FOR THE MILLIONS OF CONSUMERS OF
Tutt's Pills.

It gives the Tutt pictures to any one who has ever tried using a

TINY LIVER PILL

which, though so tiny in size, yet retaining all the virtues of the larger ones. They are guaranteed purely vegetable. Both sizes of these pills are still issued. The exact size of

TUTT'S TINY LIVER PILLS

is shown in the border of this ad.

Highest of all in Leavening Power.—Latest U. S. Gov't Report.

Royal Baking Powder

ABSOLUTELY PURE

RAILWAYS AND SHOPS.

A Day on the Beautiful Sylvan Lakes—Local and Personal News Concerning Mechanics.

The adventure recorded below concerns a very popular young man in fashionable circles. His name might not be Nelson, but for convenience sake we will call him by that name.

He accompanied the Catholic Knights to Rome City last Sunday, but did not attend the dedicatory exercises. No, he preferred to spend the day amid nature's surroundings along the peaceful shores of romantic Sylvan lake. At times he was on land, and again in a boat—but always near the shore, for he dearly loved nature and the dwellers not in the deep waters of an artificial lake. Besides, Mr. Nelson was not provided with a life preserver. A part of the time this student of nature devoted to prayerful meditations, replenishing between acts the supply of blue gill bait which was suspended by means of a thread and pin hook from the small end of a pole.

Mr. Nelson is a naturalist, as we stated above. He is also a pictorial artist. Ever and anon he would yank out a blue gill, and ere the setting sun had sank beneath the western horizon, a goodly number of the finny tribe lay in the bottom of the boat.

One of the finny tribe had no fins. It was a dog fish. Mr. Nelson never saw a dog fish before and probably will never want to see another. But he was a student of nature and here was a chance to add to his store of knowledge. Why not grasp it? He did, and about the same time the dog fish grasped one of Mr. Nelson's thumbs. Then was the peaceful quiet of Sylvan lake disturbed. So also were the prayful meditations of nature's student. It's sad, sad story and a long one. Our limited space forbids it publication. Suffice it to say that the dog fish escaped. So did Mr. Nelson, and the sleeveless appearance of his thumb alone remains a constant reminder of the thrilling adventure.

FLYING EMBERS.

Nickel Plate Brakeman McGrady is on the sick list.

J. C. Sanders, of the Pittsburg point shops, is on the sick list.

J. T. Leach and bride are expected home from the east tomorrow.

P. Houlehan has taken a position in the Pittsburg blacksmith shops.

P. Johnson, fireman on the Pittsburg, is off duty on account of sickness.

Frank Wisemantle has resigned his position with the Electric Light company.

Brakeman Dan McVay, of the Nickel Plate, is laid up on account of a sprained limb.

Conductor Peter Smith, of the Nickel Plate, was off duty a few days this week on account of sickness.

Oil, as a locomotive fuel, will shortly be used by one of the Indianapolis railways as an experiment.

The earnings of the Wabash for the third week of October aggregated $303,040.02; increase, $33,018.50.

Engineer Tolley and Fireman Corcoran were given charge of the new Nickel Plate engine, No. 174.

Nickel Plate engine No. 173 is in the Stony Island shops for repairs. Engineer Hooper is running extra during the absence of 173.

G. W. Fishering was out on the Nickel Plate line in search of timber for the Fort Wayne Furniture company last Tuesday.

Employes of the Lake Shore lines are now undergoing a rigid examination relative to the new rules, which are to go into effect November 15.

Ticket Agent J. E. Haines, of Plymouth, was in the city last evening. Mr. Haines was at one time a passenger conductor on the Pittsburg road.

Nickel Plate Brakeman Holloway is spending a few days with friends in the city. He is employed on the gravel train, with headquarters at Valparaso.

C. Scarlet, an employ in the machine department of the Fort Wayne Furniture works, has recovered from a sickness of several months' duration and is now at his old place in the factory.

Julian Zurbrugg, of the Pittsburg shops, is off duty on account of sickness.

F. Lagemann, the boiler maker who had his foot mashed, is improving nicely.

M. Bunner, of the Pittsburg round house, is off duty to attend to private affairs.

J. E. Kendall, engineer on the Pittsburg, has reported for duty after a day off.

F. S. Elindelint, fireman on the Pittsburg, is off duty on account of sickness.

A. J. Ford, engineer on the Pittsburg, has reported for duty after a period of sickness.

W. P. Marks, night machinist at the Pittsburg round house, is again at work after an absence of a few days.

F. Minnich, of the Pittsburg shops, who had his finger mashed, is getting along as well as can be expected.

Yard Engineer I. Sweeney, of the Pittsburg yard, was initiated into Bethlehem Temple, K. of P., last evening. He passed through the trying ordeal unharmed.

Conductor C. F. Underwood, of the Lake Erie and Western, is taking a few days rest. His trains, Nos. 2 and 3 will during his absence, be hooked after by Conductor Charles Lonergan.

Master Mechanic G. I. Potter and Foreman Hugh Hogan are expected home from Altoona on No. 9 this evening. They went to that city Monday on business connected with their offices.

If heavy rains do not come before winter sets in, some of the Indiana railroads will be short of water. The streams and wells from which the supply is drawn are, in some localities, drying up.

Indianapolis Journal: "The Findlay, Fort Wayne and Western people have decided to build a link to connect their road with the Toledo, St. Louis and Kansas City at Grover Hill, where the roads can interchange traffic readily."

George Bradbury, general manager of the Lake Erie and Western road, notes that on November 1 George T. Jarvis will take service with this company, under the title of assistant general superintendent, with headquarters at Indianapolis.

J. W. Kohler and Harman Black were mysteriously missing from their work in the folding bed factory yesterday morning. Inquiry revealed the fact that the men were at Columbia City attending the A. O. U. W. exercises and "got left."

The Pennsylvania company, on Monday, began the work of cutting down Schererille hill, on the Chicago division of the Panhandle road. Steam shovels and construction trains will be two months, it is estimated, making this improvement.

Ticket Agent John Ross, of the Pittsburg, had as his guests yesterday T. B. Austin and D. W. Jones. Both gentlemen are prominently connected with the passenger department of the Northern Pacific railroad. They left for Cincinnati last evening.

The Fort Wayne Furniture company will soon be manufacturing folding beds of different styles from any they have yet made. Yesterday they received six designs from a New York designer. Two of them are for Chiffoniers, two for uprights, one with a sideboard combination and one with a hat and cloak rack attachment. Yesterday the company shipped some folding beds to Kincardine, Ontario, and are now figuring on a contract with a dealer in New Brunswick. The order will exceed five beds in number and will be the largest one ever received by the company, the company agreeing to pay Mr. Collins $100.

Conductor W. L. Jaquet and his bride arrived in the city last evening, having had a very pleasant visit with St. Paul friends. Mr. Jaquet has charge of Pittsburg passenger trains Nos. 7 and 8 between this city and Crestline, Ohio. He will report for duty tomorrow.

Alonzo Woodward was a caller at the Pittsburg shops yesterday. Formerly he was assistant in the blacksmith shop and knows pretty near every man in the shop. Mr. Woodward is now the foreman of the blacksmith department of the Cincinnati, Hamilton & Dayton shops at Lima, O.

C. A. Bell was the guest of Fort Wayne friends last evening for a number of years he served the Fort Wayne, Cincinnati and Louisville railroad in the capacity of telegraph operator at Bluffton. At present he is the agent of a railway supply house, with headquarters at Marion, Ind. Mr. Bell went to Bluffton this morning.

Prevention is Better

Than cure, and those who are subject to the disturbances that proceed attacks by keeping the blood pure and free from the acid which causes the disease. For this purpose Hood's Sarsaparilla is used by thousands with great success. It is the best blood purifier.

Constipation is caused by loss of the peristaltic action of the bowels. Hood's Pills restore this action and invigorate the liver.

The corner-stone of a new M. P. church at Marion has been laid.

A SURE REMEDIABLE ARTICLE.

Hiscox destroys consumption, colds, fresh complaints, from its effects, rheumatic complaints, corns, bunions, neuralgia, headaches, sciatica, "Laxative Oil." Has the single effect of relieving, benefiting or giving relief in any circumstance, as prescribed or manufacturer paying $1,000 for a case it does not relieve. Sent by express for $1.00. R. S. Wells, Jersey City, N. J.

HOCHO-PAIBA cures Kidney Affections.

"Jack the Pooper" is annoying the residents at Valparaiso.

Superior to All Others.

Allcock's Porous Plasters are the great external remedy of the day. The quickest, safest, surest, best. Not only immeasurably superior to all other plasters, but also to liniments, ointments, pills and similar uncertain compounds.

Beware of imitations, and do not be deceived by misrepresentation. Ask for Allcock's and let no solicitation or explanation induce you to accept a substitute.

Piles! Piles! Itching Piles,

Scurvons—Moisture, intense itching and stinging, most at night, worse by scratching. If allowed to continue tumors form, which often bleed and ulcerate, becoming very sore. Swayne's Ointment stops the itching and bleeding, heals the tumors and in most cases removes the tumors. All druggists, or by mail, for 50 cents. Dr Swayne & Son, Philadelphia.

The Magnetic Mineral Mud Baths

Given at the Indiana Mineral Springs, Warren county, Indiana, on the Wabash line, are more attractive to people than any other health resort in this country. Hundreds of people suffering from rheumatism, kidney trouble and skin diseases have been cured within the last year by the wonderful magnetic mud and mineral baths. If you are suffering with any of these diseases, investigate this, nature's own remedy, at once. The sanitarium building, bath house, water works and electric light plant, costing over $150,000, just completed, open all the year round.

Write at once for beautiful illustrated printed matter, containing complete information and reduced railroad rates. Address, F. Chandler, general passenger agent, St. Louis, Mo., or H. L. Kramer, general manager of Indiana Mineral Springs. 14-13t

TAKE S.S.S. IN THE SPRING.

Nature should be assisted in the spring to throw off the heaviness of the torpid winter circulation of the blood. Nothing does it so well, so prompt and so safely as Swift's Specific.

I have used S. S. S. for a number of years, and consider it the best tonic and blood remedy that I ever used. In fact I would not attempt to enter upon a spring or summer in this climate without it. H. W. COLEMAN,
Of Coleman, Ferguson & Co.,
Dade City, Fla.

Our book on Blood and Skin Diseases mailed free.

SWIFT SPECIFIC CO., Atlanta, Ga.

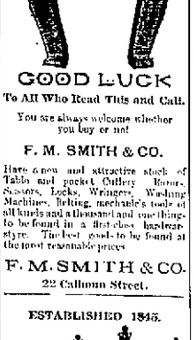

GOOD LUCK

To All Who Read This and Call.

You are always welcome whether you buy or not

F. M. SMITH & CO.

Have a new and attractive stock of Table and pocket Cutlery, Razors, Scissors, Locks, Wringers, Washing Machines, Belting, mechanic's tools of all kinds and a full and fine line of builders' hardware to be found in a first-class hardware store. The best goods to be found at the most reasonable prices

F. M. SMITH & CO.
22 Calhoun Street.

ESTABLISHED 1845.

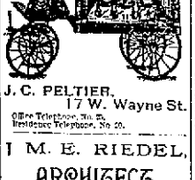

J. C. PELTIER,
17 W. Wayne St.
Office Telephone, No. 88.
Residence Telephone, No. 56.

I. M. E. RIEDEL,
ARCHITECT,
SCHMITZ BLOCK, Third Floor.

Running the Gauntlet

Peerline has been through it, but it has [illegible] every other modern improvement has had the same experience. The public prejudice and misunderstanding [illegible] the Peerline [illegible] the [illegible] statements and [illegible] to prevent its [illegible]. The old way is hard to leave, and [illegible] better way to open. You can't believe that Peerline can do so much; then you can't believe that it's done safely;—in the end you can't see how you ever did without it. That's the story of Peerline—full of doubt at first, full of satisfaction at last. [illegible] powder at the doubtful stage of [illegible]. You won't know it's a good cleanser till you try it.

Beware [illegible]

L. O. HULL,
WALL PAPER!
Cheapest Place in the City
Paper Hanging,
Decorating.
We do First-class Work and Charge no More Than Others.
Window Curtains with Spring Fixture Rods to hand, only 20 cents.

NO. 90 CALHOUN STREET.

DISEASES CURED BY ELECTRICITY

DR. W. D. REA,
RENOWNED
Surgeon Specialist
—AND—
Staff Physician
—TO THE—
SOUTHERN
Medical and Surgical Institute,
561 Fifth Street, Louisville, Ky.

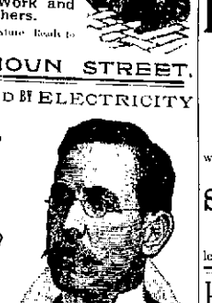

Will Lead Fort Wayne at the Randall Hotel Nov. 3 and 4, returning every 28 days for another year.

CONSULTATION :: FREE.

The Southern Medical and Surgical Institute was organized by Drs. Rea and Walter and their staff of specialists, covering every branch of surgery and medicine. It has located in Louisville, Kentucky, as that city and state are free from the restrictions and high license and tax. "DRS. REA AND WALTER" are known throughout the world, as the discoverers of the wonderful and marvelous speed in Roman failing of from one to four days. The Drs. are in the state. He will be at the Randall hotel, Fort Wayne, Nov. 3 and 4, returning every 28 days for one year. Dr. Rea is the first to combine the tumor, bone and rectum. It is a small tumor or cancer, or a large one, or external cancer, or internal cancer, or cancer of the womb, or cancer in the breast. Don't hesitate putting an end to the cancer. Don't be afraid of the knife. Dr. Rea's method of treating cancer is painless. The disease is in the blood. He will take it out of the blood. He will cure it without the use of the knife. He will cure it without pain. He will cure it without leaving a scar. He will cure it without leaving you in bed. He will cure it without leaving you in your house and not even making it necessary for you to change your underclothing. There is no case of cancer that he cannot cure. There is no case of cancer that he cannot take hold of. There is no pain or soreness, no stopping business or interference whatever from the cancer. Don't suffer from cancer suffering. Don't allow the cancer to eat you up. Don't be afraid to let the knife take plenty of time for cure. Don't be afraid to let the knife take plenty of time for cure. Don't be afraid to let the knife take plenty of time for cure

ROOT & COMPANY.

THE MEN'S DEPARTMENT!

The department that has worked its way into popular favor—keeping what is wanted—at the same low prices quite ruling over the store.

SCOTCH WOOL UNDERWEAR! WHITE MERINO UNDERWEAR!

Made of Clean Nice, Yarns---In the Natural Wools, at

35c, 48c, 75c.

Selected for the very best values to be had at the prices---good fitting---well-made underwear--Merino in its fullest sense.

50c, 75c, $1.00, $1.25.

A GREAT SHIRT. } LAUNDRIED!

All sizes all length of sleeves—made of choice muslin—all the late improvements—at the very low

PRICE 75 CENTS.

MEN'S FLANNEL SHIRTS { A NEW & EXCELLENT LINE. 35c, 50c, 60c, 57c.

Pure Natural Wool Underwear, $1.40. These two numbers are the Pure Camel's Hair Underwear, $1.50. greatest sellers the store has ever had. See these particularly

THE NEW YORK STORE.

KERLIN & STRAIT,

Undertakers & Embalmers,

All work intrusted to our care will receive prompt attention. Satisfaction guaranteed. Charges reasonable. Open day and night.

89 Calhoun Street.

TELEPHONE, NO. 362.

Boy's Fine Clothing.

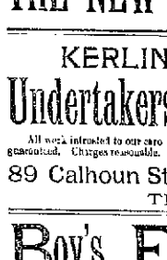

In our inviting Juvenile Department (where mothers and their children are always welcome,) we are now showing what is undoubtedly the largest and finest stock of Boys' Wearing Apparel ever seen in Northern Indiana. In Boy's Fine

SHORT PANT SUITS!

We are showing scores of handsome and novel things, in both two and three piece styles at

$5, $6, $7, $8 and $10.

In Boys Overcoats the Swell English Box and Graceful Cape have the call. Our prices for fine ones are

$5. $6. $7. $8. $10 AND $12.

In Cheaper Qualities

of Both Suits and Overcoats, we are showing some grand values At $1.50, $2, $2.50, $3, $3.50 and $4.

FREE FOR THE BOYS!

Sam Pete & Max.

Fort Wayne Sentinel.

THURSDAY, OCT. 23, 1890.

The Weather.

Warmer to-day. Fair to-night. Fair and cooler weather to-morrow.

FRESH LOCAL ITEMS.

J. F. Cuppy is quite ill.

Judge H. S. Taylor is at Washington, D. C.

Miss Anna Sullivan is at Chicago on a short visit.

Herbert Reed has gone on a visit to Mount Vernon.

Miss H. B. Kendrick has returned from a visit to Ohio.

Captain C. F. Bahr, of Battalion A, was in the city yesterday.

Miss S. Beaman, of Huntington, is the guest of relatives in the city.

The ladies of Trinity church will give their afternoon at the parlors to-day.

The Fort Wayne Journals gave their last annual ball this evening at Bachtel's hall.

Mr. and Mrs. Joseph Hoke, of Kendallville, are visiting at Monsieur Mills' for a week.

Mr. and Mrs. Harry Wetherwax entertained their friends in Irving Place this evening.

Elmer Banks, the letter carrier, was taken to a dance on Washington avenue yesterday.

Mrs. John Lillie, of Fort Recovery, is the guest of Mrs. Thomas, of West Main street.

Miss Nellie Lathrop, at her home 362 East Wayne street, entertained the W. A. E. club last evening.

The young ladies' choir of the Emanuel Lutheran church will give a concert on the evening of November 17.

Mr. W. Edgar Ijams and bride, formerly Georgiana Boyd, returned to the city this afternoon from a tour of the northwest.

Miss Clara Dyke, of Angola, Ky., who has been the guest of her sister Mrs. Frank L. Smith, returned home last evening.

Mr. and Mrs. Henry Campbell, of Kendallville, are in the city attending the funeral of the infant son of their daughter, Mrs. Yoder.

The farm of Fred Thiele, jr., of Lake township, burned yesterday with all its contents. The fire originated by children playing with matches.

With the coming spring will come some improvements to the residence. The wise park trustees will not only make it handsome but also useful.

Mrs. H. G. Thompson read a paper on the subject of "Grecian Homes" before the Seven club, which was entertained by Mrs. J. F. Meriweather last evening.

The second annual exhibition of the Fort Wayne Art school, corner Lewis and Barr streets will be held Friday, October 30. Everyone interested in art is invited.

The following permits have been issued: Johanna Gramer, two story frame house, Hamilton s fourth addition, $800. Artificial Ice company, storeroom on Wells reserve, $200.

The sidewalk on the west side of Clinton street, near Holman street, is slightly in need of repair. Pedestrians are apt to collapse at this point at night unless they are posted.

A team of horses attached to the delivery wagon of Coverdale & Archer, ran away on Calhoun street yesterday afternoon, and it was almost a miracle that no serious damage resulted.

The Theosophical society will meet this evening at the usual place. Member, Color and Sound and Rounds and Bases" will be the subjects of discussion. You are welcome to attend these meetings.

Yesterday, at Logansport, Ind., occurred the marriage of Mr. Flora Bass, the daughter of a prominent merchant of that place, to Mr. Sam Sonneberg, of New York. Rabbi Hirshberg, of this city, officiated.

Mr. Ed Magee, of Hoosier street, met with quite a painful accident yesterday. He was assisting a neighbor in the duties of moving when a heavy stove fell upon her right limb. The calf of the leg was lacerated.

The announcement of the engagement of Mr. F. J. Kuehne, of this city, to Miss Adelaide Lyonberg, of Chicago, formerly of this city, is made. Mr. Kuehne's brother-in-law, is engaged to Miss Rosa Cox, of the city.

Adam Baker has received from his friend John Randall, of Stockton, Cal., a piece of bark eighteen inches thick. The bark came from one of the mammoth trees for which the coast state is so famous. Mr. Randall promises to send in the city.

Miss Amelia Dudell, of Allegan, Mich., who has been the guest of her sister, Mrs. Theodore Bloemhard, for four weeks, returned home last evening. While here the entertainment of which she was the recipient was numerous and made.

Justice Peter L. Meyers has returned from a pleasure trip to Detroit, Salt Lake City, Ogden, Montana and other points of the west. He was absent a month. While at Butte he secured the largest picture frame ever presented to the city. Mr. Meyers had an enjoyable trip.

Superintendent Patterson says Mr. and Mr. B. S. McClelland have gone to the Indian reservation in Northern Minnesota to visit their son Mr. W. S. McClelland, and expect to visit Winnipeg before they return. The Indians have a new clerk since the summer months, which is a source of much amusement to the people of the reservation. The Indians are very much pleased with their new clerk, and the only fear is that he will not remain with them long enough to learn their language.

Mr. and Mrs. Dan Riley—a boy.

Fred Mr. and Mrs. Frank Hall of Lafayette—a girl.

Mr. and Mrs. Harry Bowser, of Monroeville—a boy.

Mrs. Mary Bowman, who for years has been a well known character in the city, died yesterday.

The Methodist church will give a social this evening at the residence of Mrs. Lucy Bowser.

Mr. and Mrs. Edward Hall, of Lafayette, are visiting relatives in the city.

Mrs. Mary Hamilton, who for years has been a well known character in the city, died yesterday.

Mrs. Mary Bowman, who for years has been a well known character in the city, died yesterday.

The Methodist church will give a social this evening at the residence of Mrs. Lucy Bowser.

Mr. and Mrs. Edward Hall, of Lafayette, are visiting relatives in the city.

Mr. and Mrs. Harry Bowser, of Monroeville—a boy.

Mr. and Mrs. Dan Riley—a girl.

Mr. and Mrs. Frank Hall, of Lafayette—a girl.

Mr. and Mrs. Harry Bowser, of Monroeville—a boy